

! " #



# Community Meeting Agenda





# Community Meeting Agenda

- **Welcome**
- Project Overview
- Amenity example
- Timeline for Design and Construction
- Questions and Public Input

**Emily Bonilla**

District 5 County Commissioner

**Matt Suedmeyer**

Parks Division Manager

**Michael Statham**

Parks Program Development Supervisor



# Community Meeting Agenda





# Project Overview



- Site is 6.7 acres
- Existing Active Play park
- Located in Wedgefield Community
- Surrounded by Residential Homes
- Walking or Biking distance for residents

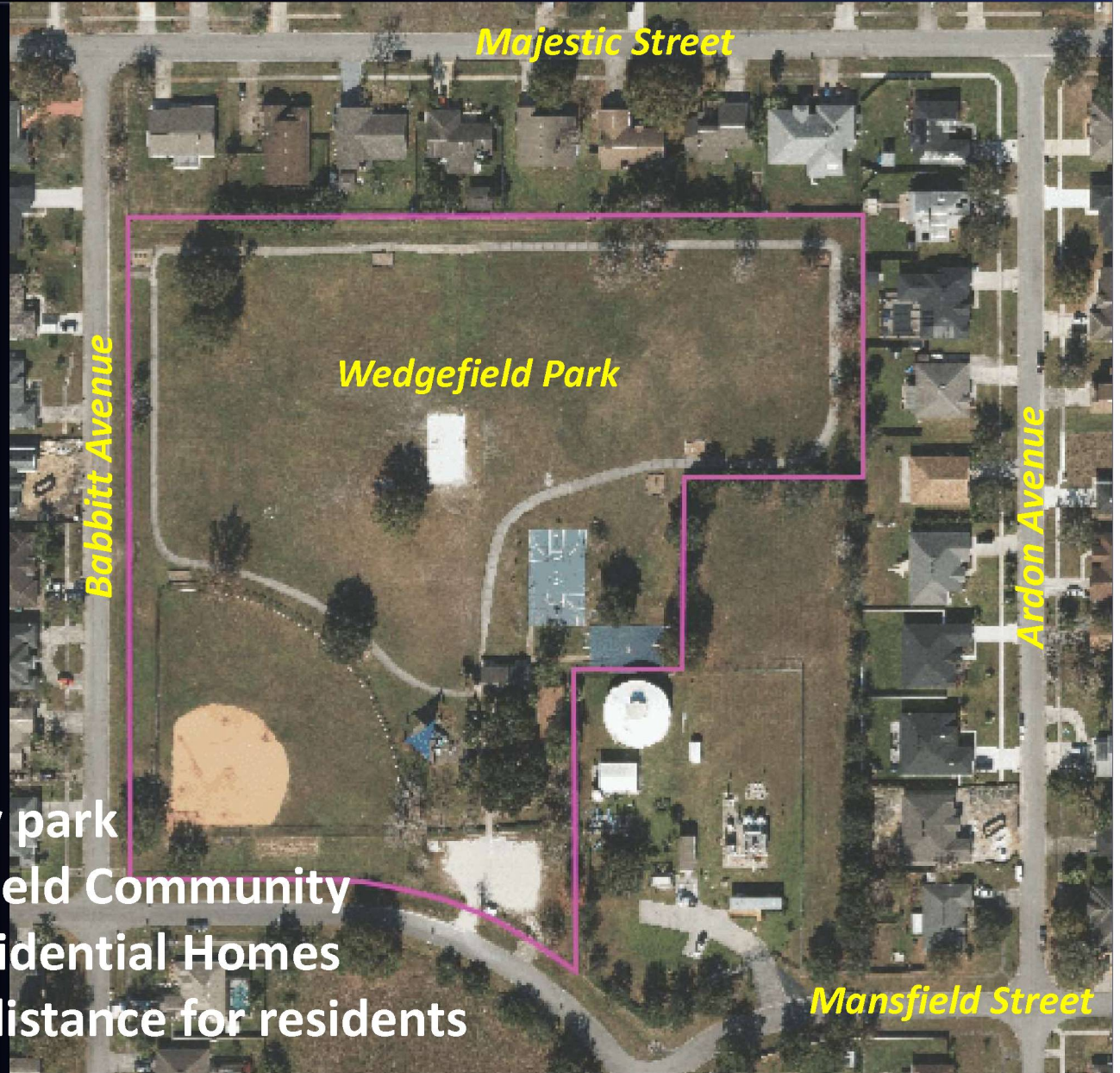



# Project Overview



***Park Entrance  
at Babbitt Ave.***



***Volleyball***



***Basketball***

***Restroom***

***Playground***



***Valley Gutter  
at Babbitt Ave.***



***Softball Field***

***Parking***



# Community Meeting Agenda



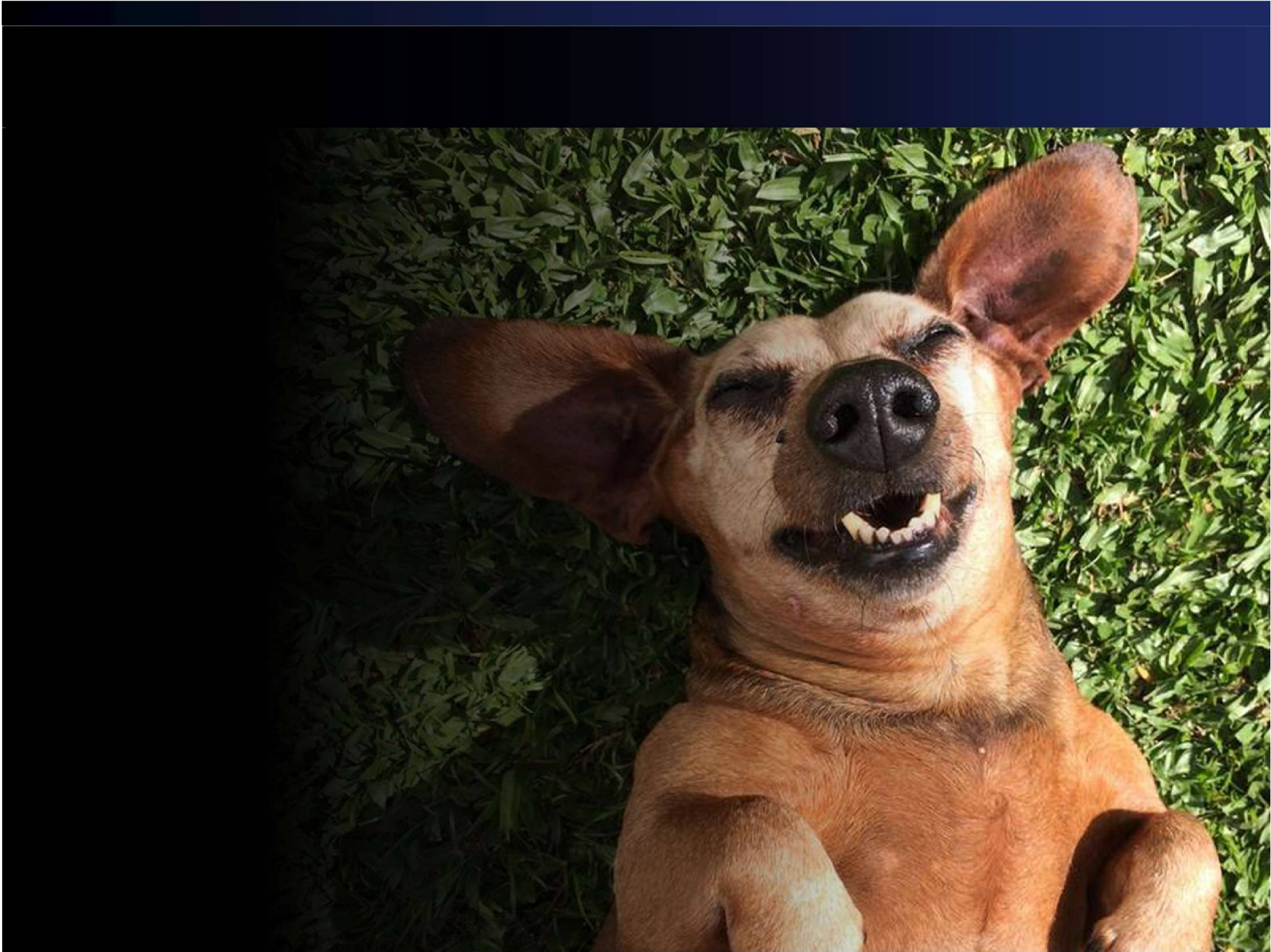





# Potential Amenities



**Shade Pavilion**



**Water Fountain**



**Large and Small Dog Areas**



**Waste Station**



**Open Space for Unstructured Play**



**Natural Shade**



# Potential Amenities Concept Plan



## VICINITY MAP WEDGEFIELD PARK

- NEW CONCRETE ENTRY TRANSITION TO PARK
- NEW WATER FOUNTAIN, WITH ADA BOWL AND PET BOWL
- NEW DOG PARK ACCESS AREA WITH SEPARATE ENCLOSURES FOR SMALL AND LARGE DOGS
- NEW TRASH AND RECYCLE RECEPTACLES
- NEW PET WASTE STATION
- NEW GRASS PARALLEL PARKING AREA ADJACENT TO DOG PARK
- NEW PAVILION, 10' X 10', BLACK FRAME WITH MULT-WALL GALVALUME ROOF
- NEW PICNIC TABLE UNDER EXISTING SHADE TREE
- EXISTING VALLEY GUTTER TO REMAIN
- NEW BENCH UNDER EXISTING SHADE TREE

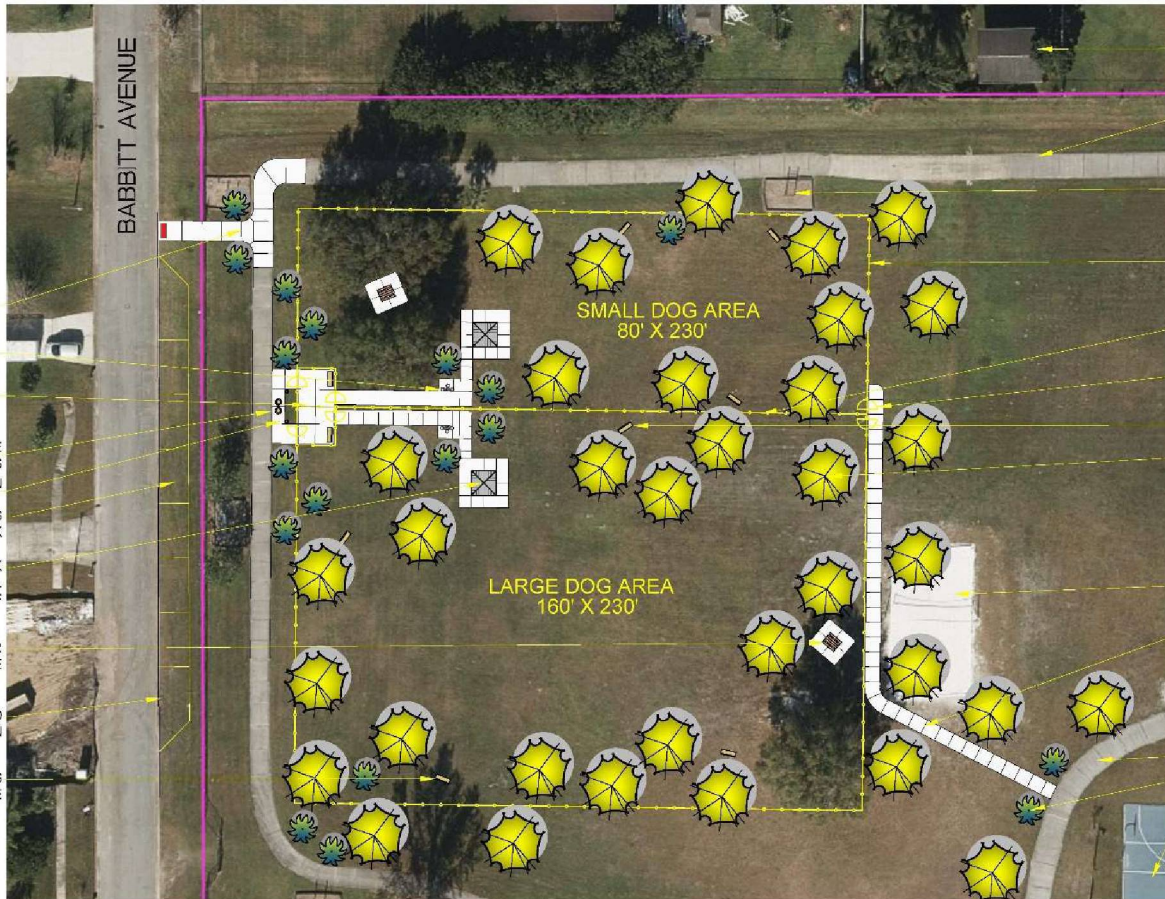

- EXISTING RESIDENTIAL AREA
- EXISTING WALKWAY TO REMAIN
- REMOVED EXISTING EXERCISE STATION, ALL STATIONS DEMOLISHED THIS AREA
- NEW 4' PERIMETER BLACK VINYL FENCING
- NEW 4' SEPARATION FENCING
- NEW GATES TO ACCESS PARK WALKWAY FROM DOG AREAS
- NEW BENCH
- NEW LIVE OAK TREES
- EXISTING VOLLEYBALL COURT TO BE RELOCATED ONSITE
- NEW WALKWAY TO ACCESS RESTROOM FROM DOG PARK AREAS FOR USER CONVENIENCE
- EXISTING WALKWAY TO REMAIN
- NEW SABAL PALM
- EXISTING BASKETBALL COURT TO REMAIN

## CONCEPTUAL SITE PLAN DOG PARK at WEDGEFIELD PARK

20425 MANSFIELD STREET ORLANDO, FLORIDA 32833

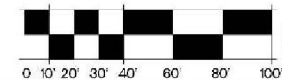

NORTH

SCALE: 1" = 20'-0" PAGE 1 OF 1

NOVEMBER 2, 2021 MS





# Community Meeting Agenda





# Timeline for Design & Construction

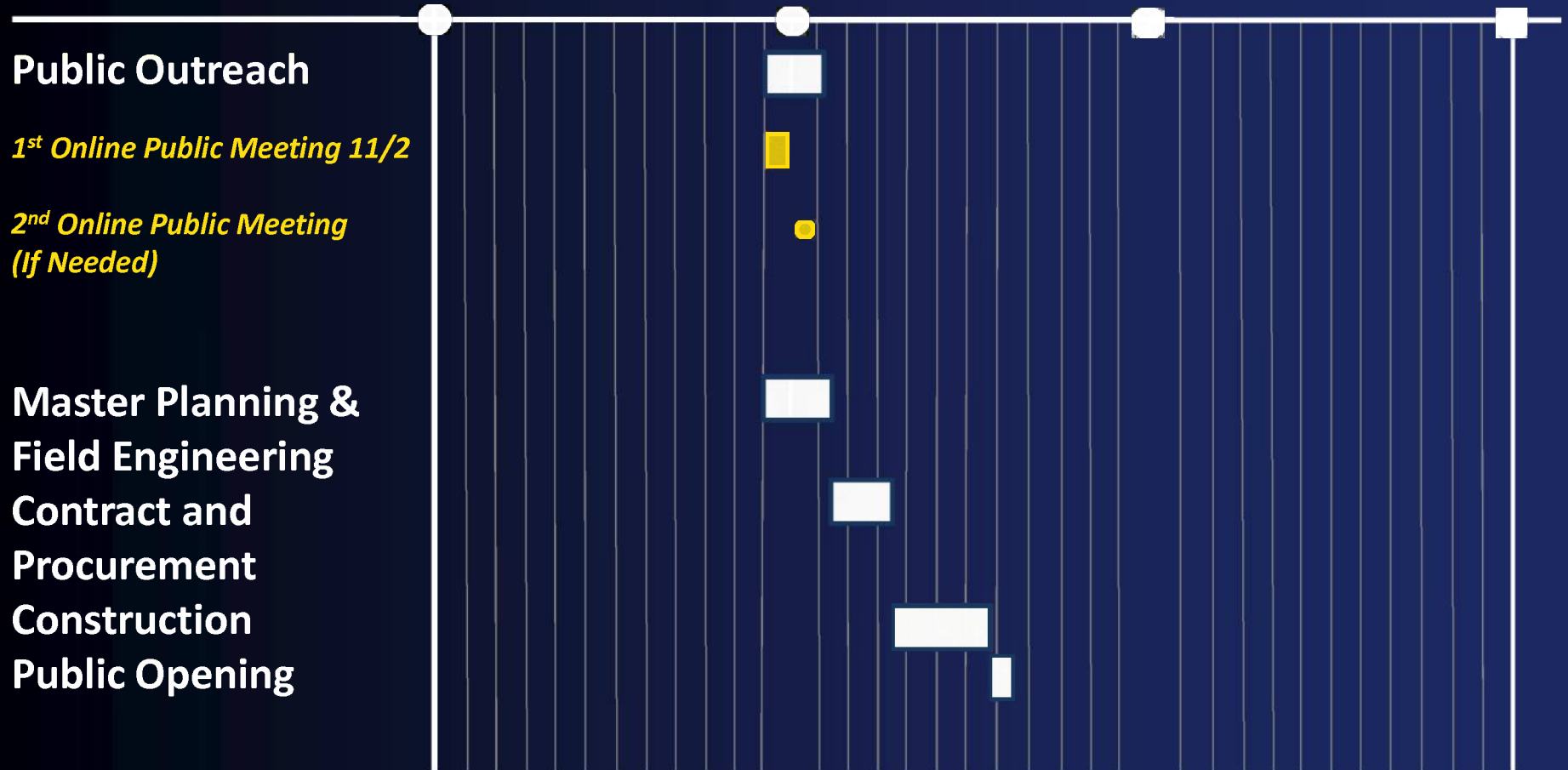



# Community Meeting Agenda



